TUESDAY and FRIDAY AFTERNOON

The Bee

BY INDUSTRY WE THRIVE.

TUESDAY and FRIDAY AFTERNOON

IF YOU DON'T ADVERTISE YOUR BUSINESS---ADVERTISE IT FOR SALE

TWENTY-FIFTH YEAR | EARLINGTON, HOPKINS COUNTY, KY., FRIDAY FEBRUARY 6, 1914 | No. 11

CIRCUIT COURT BUSILY GRINDING

February Term Now Under Way And Number of Cases are Disposed Of

FEW ARE CONTINUED

The February term of the Hopkins circuit court is now well under way and quite a few cases have been called and disposed of since Tuesday morning.

The petit jury was completed on Tuesday and is composed of the following gentlemen: Hard Sisk, W. C. Hollinger. Jas. Sisk, Walter Crumbaker, Lonnie Stum, J. B. Wright, Ike Crabtree, J. B. McGregor, W. J. Kirk, Jon L. Brown, A. R. O'Bannon, Theodore Coffman, Ben, Plain, Rob't Davis, B. F. Todd, C. W. Lindsay, Buck Fox, Rice Bowles, Harry Scott, John Simpson, E. Bassett and Frank Rush.

The first case on the docket that of the Commonwealth vs Eltie Rodger, was continued until the second day of the May term of court.

Tuesday's Proceedings.

The case of the Commonwealth vs. Nick Croxton, for selling liquor without license, was dismissed by the commonwealth.

In the case of the Commonwealth vs. Pete Davis, the felony charge was waived by the commonwealth, the defendent pleading guilty to the charge of shooting in sudden heat and passion. The court assessed a fine of $3.00 against Davis.

The case of Cleo Oates, E. B. Atkinson, Frank Wright and Charles Jenkins were continued.

The jury in the case against Louisville & Nashville Railroad Co., for maintaining a nuisance, rendered a verdict of not guilty. Another case against the company was continued.

The case of Abb Taylor, indicted for a charge of "obstructing public justice," the jury returned a verdict of not guilty. It was claimed that Taylor sheltered Tom Way, the much wanted witness in the murder trial of Harvey Suthard a few months ago. Way never appeared at the trial.

Wednesday's Proceedings.

In the case of the Commonwealth vs. Polk Moore, charged with false swearing continued.

In the case of Josh Clark, who is charged with attempting to poison his former wife, a continuance was granted.

In the five cases against Carlan Dorris for selling Cream Ale, etc., in two cases a fine of $30 each was assessed and $20 in a third, two cases being dismissed.

Shoots Stolen Purse From Robber's Hand

Evansville, Ind., Feb. 3.—Mrs. Peter Sensmeier was attacked by two men near an alley last night while on her way home. One of the men grabbed her purse and both ran up the alley as Mrs. Sensmeier screamed for help. Her cries brought Patrolman Withers who shot at the fugitives one of the bullets knocking the stolen purse from the man's hand. It fell to the ground and was recovered, but the robbers escaped.

Methodist Minister Recommends Chamberlain's Cough Remedy

Rev. Jas. A. Lewis, Milaca, Minn. writes: "Chamberlain's Cough remedy has been a needed and welcome guest in our home for a number of years. I highly recommend it to my fellows as being a medicine worthy of trial in cases of colds, coughs and croup." Give Chamberland's Cough Remedy a trial and we are confident you will find it very effectual and continue to use it as occasion requires for years to come, as many others have done. For sale by All Dealers.

W. C. T. U. HEADS PLAN CAMPAIFN

Decide to Push Action in Legislature for State-Wide Prohibition

Lexington, Ky., Feb. 4.—At an all-day session of the officers of the State W. C. T. U., held here today at the home of the president of the organization, Mrs. Frances E Beauchamp, Winchester was selected as the place for holding the 1914 State convention, the last week in September, and a comprehensive plan for pushing the campaign for State-wide prohibition in Kentucky of was discussed and mapped out.

Owing to expressed desire of a number of members of the present Legislature to submit the bill for a constitutional amendment looking to State-wide prohibition, it was decided to press the campaign from now on, and plans for a compact, effective State organization were agreed upon. A chairman is to be appointed in every county, who in turn is to appoint precinct committees with a chairman of the precinct and school district to act in conjunction for pushing the work.

The State officers present at the meeting were:

Mrs. Frances E. Beauchamp, Lexington, president; Mrs. Juliet Powers, Grayson, vice president; Mrs. Anna B. Wheeler, Grayson, corresponding secretary; Mrs. Julia Gunn, Lexington, recording secretary, and Mrs. Nora B. Taylor, Lexington, treasurer.

Earlington Commandery No. 525 N. O. G. C.

Our Citadel has been invaded once more by the grim monster, Death, and taken away our companion and brother W. N. Clark —familiarly known as "Preacher Billy Clark.

This Commandery has lost a faithful member, and the family a kind and indulgent husband and father, and the town, a good and loyal citizen.

Bro. 'Billy' Clark was a good preacher, as the numerous churches he served in this and other counties will testify. He was truly a "Man of God" and his demise has left a vacant place among the churches of Hopkins and Webster counties.

Bro. Clark was pastor of the Earlington Missionary Baptist church at the time of his death, and the prayer of this church is that a double portion of his spirit may be upon his successor at the Sacred Desk. May God add his blessing on this sad event and we commend his bereaved family to the love and mercy of God in this trying hour.

Resolutions of Respect on the death of Knight W. N. Clark, who departed this life Jan. 28th. 1914, after a long illness.

Committee { Jno. R. Evans / Rufus Clark / Wm. Vinson.

A scald, burn, or severe cut heals slowly if neglected. The family that keeps a bottle of BALLARD'S SNOW LINIMENT on hands is always prepared for such accidents. Price 25c, 50c and $1.00 per bottle. Sold by St. Bernard Mining Co., Incorporated, Drug Department.

CHEER UP!

Things never are so bad, you'll find,
That they could not be worse;
You may be sick, but bear in mind
That you ain't in a hearse.
You may lack riches, that is true.
But cheer up, don't feel sad;
You'll find there's always something to
Feel thankful for, my lad.
—Cincinnati Enquirer.

Cures Old Sores, Other Remedies Won't Cure. The worst cases, no matter of how long standing, are cured by the wonderful, old reliable Dr. Porter's Antiseptic Healing Oil. It relieves Pain and Heals at the same time. 25c, 50c, $1.00

INTERESTING NEWS FROM ST. CHARLES

Happenings of Our Sister City Told in Tabloid Form

Mr. Norris King has returned from a few days visit in Louisville and McRoberts, Ky. where he visited his friend Max Gilliland who is connected with the Mine & Fuel Co. of that place.

The Ladies' Aid Society, whose membership live at Carbondale, have organized a branch of the St. Charles Society at that place.

W. L. Baker, who was injured at the Fox Run mine a couple of weeks ago and who was sent to Louisville for an operation, has returned home very much improved.

W. J. Faull is spending a few days in Nashville with his friend, Mr. Ewing.

J. R. Dance, editor of the Dawson Tribune, was in the city one day recently collecting material for a write-up of St. Charles.

Drs. Curry and Finley are kept busy now vacinating people on account of the smallpox scare.

Miss Charlie Sisk will start a kindergarden school Monday at this place. This is a step in the right direction and we trust Miss Sisk will have quite a number of pupils.

T. P. Alexander, of Carbondale, was in town Thursday.

Jeff L. Sisk, our pioneer printer and editor, has moved his press to Madisonville and has set up a job printing office over Miss Georgia Bishop's Millinery store.

Mrs. Edd Blanks and little son, of St Louis, spent a few days here this week visiting her father-in-law, Judge E. S. Blanks

Andy Berry, of the St. Bernard store, has been off his feet a week or two on account of an injury received while delivering goods.

G. H. Faull, of Earlington, has returned home after a few days visit to her son, W. J. Faull, of this place.

Mr and Mrs Jodie Long and little son Norris have recovered from the smallpox.

Rev. Sidney Todd, of Luzerne, preached at the M. E. church last Sunday afternoon, to a large and appreciative audience.

The Christian Priviledge church is without a minister yet, it is too bad that this historical old church with such a strong membership should be so neglectful.

We understand that there are quite a number of applicants for the post office at this place. Any of them will suit us as we well know Uncle Sam will look after the office no matter who gets it.

How Is Your Boiler?

It has been stated that a man's stomach is his boiler, his body is his engine and his mouth the fire box. Is your boiler (stomach) in good working order or it is so weak that it will not stand a full load and not able to supply the needed energy to your engine (body)? If you have any trouble with your stomach Chamberlain's Tablets will do you good. They strengthen and invigorate the stomach and enable it to do its work naturally. Many very remarkable cures of stomach trouble have been effected by them. For sale by All Dealers!

COAL COMPANY GOES INTO BANKRUPTCY

Harris Coal Co., of Providence, Owes Debts Amounting to $16,589 With Assets of $12,035

The Harris Coal Co., which has been engaged in the mining of coal at Providence, Ky., has taken the Bankrupt law, the petition being filed in the office of the federal clerk at Owensboro.

The liabilities of the concern are placed at $16,856, with assets listed at $12,035. The unsecured claims amount to $10,002. In the list of assets, real estate is given at $10,000 and machinery at $1,050.

The largest creditors are Henderson Foxwell, for $12,900, being money advanced in the years 1912 and 1913 to meet the payrolls and expenses of operation.

After a hearty meal, take Doan's Regulets and assist your stomach, liver and bowels. Regulets are a mild laxative. 25c at all stores.

CHIC GOWNS WORN AT TANGO TEAS

Fur Remains a Popular Trimming for Chiffon as for Silk and Woolen Frocks

A SCARF FOR EVERY DRESS

Ruffles a Popular Feature of the Taffeta Dancing Frock

New York, February 4th

The craze of dancing seems to have taken the world by storm. It is no longer the whim of a few, but of the many. For some time the large restaurants have cleared a dancing-place that their patrons may enjoy a between-course feast of the one-step, the Boston dip, or the much-maligned tango. The hotels, feeling that they were losing patronage, racked their brains for some method of bringing the people back to their folds, in their turn instituted The Dansant, or Tango Tea.

Between the hours of four and six the tea-rooms are filled with a music-loving, dancing-mad crowd of men and women; and not all of the younger set, either. It is at these gatherings that one may see the latest afternoon styles.

I feel like a drab mouse sipping my tea in a corner while watching gaily-dressed couples pass back and forth in the steps that seem at once so simple and so intricate.

It is, I though, no wonded slashed skirts continue to be the mode; for how could a woman achieve the different steps of these new dances in the narrow skirts of the period with out them? There is no gainsaying that the vogue for dancing has in-has influenced dress very strongly, even the dress of those who look upon the modern dances with disapprobation.

Taffetas in colors grave and gay are prominent at all the dancing teas. A striking, changeable silk frock especially caught my eye the other day. It was worn by a young lady who sailed gracefully by my corner table, leaving a breath of her joyous personality behind. I sketched the frock as it appears in our illustration.

The bodice is large and blousy—yet not too loose—with fulness enough that the edges of the surplice front are gathered to form a frill of the material, the only trimming. The sleeves are short and finished with a similar frill. The skirt is trimmed with two wide bias ruffles, which drop lower on one side than the other. To be strictly a la mode, no two sides of a dress should be the same. The most striking feature of this frock, the one which gives it a touch of distinction, is a broad ribbon sash of brilliant oriental coloring. The ends hang down far behind, and are finished with tassels.

A Ten Year Record

No person in the last ten years has left the Bowling Green Business University without a position offer completing its combined course in book-keeping and shorthand. This speaks well for that institution. The only reason for taking a business course is to get results from it.

INSTRUCTOR FOR INSTITUTE

Supt. Ray Arranges Months Ahead And Secures Services of a Prominent Educator.

While it is many months until the annual institute of the teachers of Hopkins county, which is usually held in Madisonville during the month of August Superintendent of Schools Ray has arranged for the services of Prof. R. P. Green, getting his man early in order to not be disappointed when this important event comes off.

Prof. Green is well known to many of the teachers of Hopkins county. He is one of the faculty of the State Normal at Bowling Green and is one of the leading educators of the state. A great majority of the teachers of the county have sat in his classes and all speak in the highest terms of his ability as an instructor.

Supt. Ray is to be congratulated in securing so able a man to preside at the institute.

Tobacco Plants Afflicted With Mosaic Disease

Washington, D. C.,—A serious disease to tobacco plants, which often greatly damages the crop, has been carefully studied by scientists of the Department of Agriculture. The Department has just issued an entensive report describing the nature and symptoms of the disease and such methods of control as have been found effective.

The disease is known locally in many sections by different names. In the tobacco section of Kentucky and Tennessee "walloon" is often used. The disease has also been termed, "Chlorosis," "mottled-top," "calico" etc.

The new bulletin regarding this disease can be had free on application to the Department of Agriculture at Washington, D. C. The bulletin is no 40 of the Department series and is entitled "The Mosaic Disease of Tobacco."

Don't You Believe It

Some say that chronic constipation cannot be cured. Don't you believe it. Chamberlain's Tablets have cured others—why not you? Give them a trial. They cost only a quarter. For sale by All Dealers.

Sounds Like "Finnigan"

A few years ago, Engineer Donahue of the Missouri Pacific had a breakdown to his engine on the Kickapoo grade. He went to the telephone office and sent the master mechanic, W. T. New, the following message, in which the famous "off again, on again" message of Finnigan is clearly outclassed.

"Mr. New:
Number Two
Has busted her flue
While going through
Kickapoo;
What would you
Have me do?---Donahue."

—Potter (Kas.) Kansan.

The Souvenir Catalog

The most beautiful and attractive booklet ever issued by the Bowling Green Business University will be sent free on request of anyone interested in a business education.

AEROPLANE RACE AROUND WORLD

First Prize Will Be $100,000 and Many Aeronauts to Compete

New York, Feb. 2.—The Aero Club of America announced yesterday that it had promised its co-operation to an aeroplane race around the world, to be started from the Panama-Pacific exposition grounds in San Francisco in May, 1915, and to be completed at the same place within ninety days. The first prize will be $100,000.

WEATHER BUREA TO PREPAR FOR OPENING OF PANAMA CANAL

Ask to be Allowed to Establish Caribbean Weather Service, and to Give Special attention to Earthquake Observations in Canal Zone.

In order to protect the shipping that will use the Panama Canal, the Weather Bureau of the Department of Agriculture has asked for authority to extend its weather service to the Caribbean Sea so as to obtain complete meteorological reports from 16 stations. In the belief that this whole region will become a great highway for vessels after the opening of the canal, the Weather Bureau wishes to restore certain features of the comprehensive weather service established throughout the West Indies at the time of the Spanish War in the interests of the fleets and transports.

One of the new stations would be a fully equipped station of the Weather Bureau similar to those within the United States, and located in the Canal Zone itself. Substations would be maintained at appropriate points along the canal for use in the proper dissemination of Weather Bureau information. Each station would make two observations a day, at 8 a. m. and 8 p. m. In addition to the land station the Weather Bureau wishes also to provide for the extension of marine reports by wireless from vessels plying the waters of this region, so as to provide the safest possible information covering the entire Caribbean section.

The weather observations in the Caribbean Sea, it is believed will be of special service in connection with the various storm warnings now communicated through the station signals and by wireless to all shippers in the Western Atlantic and the Gulf district. In these storm warnings will be used special reports from the entire West Indies.

The Weather Bureau also has asked to be allowed to continue as a regular feature the seismological observations now being made by the War Department to supply information as to earth movements likely to affect canal construction. The bureau believes that maintenance of these observations is of great importance and has asked authority of Congress to make seismological observations in the Canal Zone a regular part of its work.

If your child is pale and sickly, picks at the nose, starts in the sleep and grinds the teeth while sleeping, it is a sure sign of worms. A remedy for these parasites will be found in WHITE'S CREAM VERMIFUGE. It not only clears out the worms, but it restores health and cheerfulness. Price 25c per bottle. Sold by St. Bernard Mining Co., Incorporated, Drug Department.

M. E. Church South

Next Sunday will be a full Sunday at M. E. Church, south.

Sunday School at 9:30 A. M.

Preaching by Pastor at 11:00 A. M.

At the evening hour the Junior Missionary Society will render a most excellent program.

The public is most cordially invited to all Services.

Warren County Fair Promised

Bowling Green, Ky.—The proposition to reorganize the Warren county fair association, which was dissolved last year, and to hold another county fair this fall is meeting with success. Half of the money necessary for holding the fair has been subscribed.

The Bee

PAUL M. MOORE,
EDITOR AND PUBLISHER

J. E. FAWCETT
ASSOCIATE EDITOR AND BUSINESS MANAGER

Member of Kentucky Press Association —and— Second District Publishers League

Advertising Rates

Display Advertisements, single page 15c per inch
Locals Inside Pages, Readers 10c per line
Resolutions and Cards of Thanks 5c per line
Obituary Poetry 5c per line
Slight reductions on time contract display advertisements. Also locals that run several months without change

Entered at the Earlington Post Office as Second Class Matter.

Branch Office in Madisonville, Kentucky, Miss Lucy Faucett, Manager, Phone No. 71-2 Rings

Telephone 47 *Friday, February 6, 1914*

KENTUCKY BANK RESOURCES INCREASE $4,000,000

Good Advance Shown in Three Months By Reports to Treasury

Washington, Feb. 3.—Total resources of Kentucky national banks were about $4,000,000 more on January 13 than on the last previous date when the treasury department called for an accounting October 13. The figures for all the state banks were made public by the department today with the comparisons for October 13. They follow:

Loans and discounts, January, $50,549,177; October, $749,718,-259.

Gold coin, January, $742,160; October, $780,060. Total resources, January $83,337,809; October $79,718,257.

Under the head of liabilities the statement shows that on the January report date individual deposits were $46,392,446 as opposed to $23,066,646 in October, a huge gain fbr thrifty Kentuckians.

Other statistics are:

Percentage of legal reserve to deposits, January 16.20; October 16.66

Percentage of reserve to cash deposits, etc., January 23; October 19.98

The Best Cough Medicine

"I have used Chamberlain's Cough Remedy ever since I have been keeping house," says L. C. Hames, of Marbury, Ala. "I consider it one of the best remedies I ever used. My children have all taken it and it works like a charm. For colds and whooping cough it is excellent. For sale by All Dealers.

FOREST NOTES

The legislatures of Virginia and South Carolina are considering advanced forestry legislation.

Incense cedar is proving valuable for piling on the Pacific coast where marine borers are particularly troublesome.

The paper used by the government printing office each year requires approximately 125 million pounds of raw pulp and 490 million pounds of wood pulp.

F. A. Elliott, state forester, of Oregon, says that co-operative fire patrol associations among lumbermen for prevention of forest fires have proved their worth.

Of 606 fires last year on the national forests of Arizona, New Mexico and Oklahoma, more than one-half were caused by lightning. Campers set about one-tenth, and railroads one-twentieth.

Roadside signs, each containing a single catchy sentence in large type, are proving effective in warning against fires on western forests. They give the essentials and tell the importance of protection against forest fires.

How's This?

We offer One Hundred Dollars Reward for and case of Catarrh that cannot be cured by Hall's Catarrh Cure.

F. J. CHENEY & CO., Toledo, O.

We, the undersigned, have known F. J. Cheney for the last 15 years, and believe him perfectly honorable in all business transactions, and financially able to carry out any obligations made by his firm.

NATIONAL BANK OF COMMERCE,
Toledo, O.

Hall's Catarrh Cure is taken internally, acting directly upon the blood and mucous surfaces of the system. Testimonials sent free. Price 75c per bottle. Sold by all Druggists.

Take Hall's Family Pills for constipation.

Claude Morton
UNDER TAKER
Center St. Madisonville, Ky

Newspapers Are Essential Part of Modern Life

EVERYBODY reads papers these days. Most persons read two or three and sometimes more. They are essential as breakfast, as regular as supper. Whether you are interested in politics, baseball, the Chinese question, the tariff, fashions or cookery, you look to the papers for information.

And you get the information you seek along with much other news, gossip, fact, fancy and entertainment. The day is not complete without the paper. You start the day with a glance at it, and you are likely to lay it down to prepare for slumber.

The paper that is so essential to you is equally essential to your neighbor. He, too, reads it and finds theirin the things he wants to know. Its appeal is universal, its circulation coextensive with mankind.

That is what makes the newspaper the best advertising medium that civilization has devised. It reaches everybody, or at least the fraction that it does not reach is so small as to be negligible. And even the few who may not read the newspaper will be guided by those who do so that an advertisement will bring business from those who never see it.

Gas in the stomach or bowels is a disagreeable symptom of a torpid liver. To get rid of it quickly take HERBINE. It is a marveious liver stimulant and bowel purifier. Price 50c. Sold by St. Bernard Mining Co., Incorporated, Drug Department.

Henderson P. C. Thief Trapped

Henderson, Ky., Feb. 4.—Mysterious thefts from the mails of $7,200 were solved this morning by the arrest of William Grider, night clerk of the postoffice, by Postal Inspector Greenaway.

The inspector used a decoy special delivery letter containing $32. The theft of $7 000 was in unsigned national bank bills sent from the treasury department at Washington to the Henderson National Bank of this city. Grider, this afternoon made a confession in the shape of an affidavit stating that he had taken in all, $7,200; $2 850 on March 27, 1918; $750 on Oct. 4. 1913 and $3,600 last mouth.

Every Cough Scatters Germs

TO STOP THE SPREAD of colds in the family, allay the first coughing by Soothing and Smoothing the inflamed bronchial tubes with

Dr. Bell's
PINE-TAR-HONEY

It also inhibits further germ growth.

Granny Metcalfe says—"It ain't what you're goin' to do, it's what you do do that counts when you're ailing."

25c., 50c., $1.00. At All DRUG STORES.

"TELL BY THE BELL"

The Junior Girls' Club.

Miss Florel Wright entertained the Junior girls Saturday afternoon. A most delightful time was spent. Dainty refreshments were served.

Madisonville Notes

Miss Kathrine Givens is spending the week end in Henderson with relatives.

Mrs. D. H. Kincheloe will give a church tea at her home on Broadway Saturday afternoon from two to six.

Mrs. W. S. Elgin is visiting her sister in Hopkinsville this week.

Misses Margaret and Louise McPherson left Thursday on 52 for Owensboro where they attended the Saxaphone trio dance and will be the guests of Mr. and Mrs. J. D. McPherson, Jr. for the week end.

Marc Goldnamer, of Princeton, was in the city Tuesday enroute to Owensboro.

Paul Friedman, who has been in St. Louis several weeks at the bedside of his uncle, Mr. Reinecke, is in Madisonville for a few days.

Mr. Fred Reinecke is seriously ill at the hospital in St. Louis.

Miss Minerva Davis, of Anton, was in the city Wednesday.

Blakey Adams attended the Saxaphone trio dance at Hopkinsville Wednesday night.

Miss Edith Armstrong arrived in our city Friday to be the guest of Miss Lurline Coil for a few days.

Miss Elizabeth Nisbet will entertain the "As You Like It" club at Rook Saturday night.

The Blue Stocking Club will meet with Mrs. Pat Mitchell Saturday afternoon.

Mrs. Mike Cain was in Mortons Gap Thursday afternoon.

Ross Sugg, of Providence, was in Madisonville Thursday afternoon enroute to Dillion, Montana where he will go in business with the Montana Mercantile Co. at that place.

Miss Pearl Mils left this week for Indianapolis where she will visit her sister, Mrs. C. G. Oug.

Mr. and Mrs. Ben Scott are in Louisville this week visiting their brother Mr. Frank Scott.

Mrs. C. C. Givens is spending the week with relatives in Henderson.

Mrs. T. B. Stevenson, of Henderson, is visiting Mrs. Frank Brown.

Buck Fox, of St. Charles, is in the city serving on the jury.

Misses Margaret Mitchell and Bartie Jennings, of Earlington, were here Thursday shopping.

A heavy cold in the lungs that was expected to cure itself has been the starting point in many cases of disease that ended fatally. The sensible course is to take frequent doses of BALLARD'S HOREHOUND SYRUP. It checks the progress of the disorder and assists nature to restore normal conditions. Price 25c, 50c and $1.00 per bottle. Sold by St. Bernard Mining Co., Incorporated, Drug Department.

Board of Control Named

Frankfort, Ky—Gov. McCreary reappointed President Garrett S. Wall, of Mayfield, to the state board of control for a term of four years. He appointed W. J. Beale, of Calloway county, member of the state board of equalization for the First district, to succeed Edgar Renshaw, of Hopkinsville; M. E. Champion, of Lawrenceburg, for the third district, to succeed J. W. Lewis, of Springfield, and Matt Moore, of Newport, for the Sixth district, to succeed J. E. Earle, of Covington.

When the bowels become irregular you are uncomfortable and the longer this condition exhists the worse you feel. You can get rid of this misery quickly by using HERBINE. Take a dose on going to bed and see how fine you feel next day. Price 50c. Sold by St. Bernard Mining Co., Incorporated, Drug Department.

Farmers Organize Two Clubs

Elkton, Ky.—County Farm Demonstrator J. C. Baldwin has worked up considerable interest here in the organization of farmers clubs. Within the past few days one has been organized at Allensville and one at Guthrie.

SPECIAL TO WOMEN

The most economical, cleansing and germicidal, of all antiseptics is

Paxtine

A soluble Antiseptic Powder to be dissolved in water as needed.

As a medicinal antiseptic for douches in treating catarrh, inflammation or ulceration of nose, throat, and that caused by feminine ills it has no equal. For ten years the Lydia E. Pinkham Medicine Co. has recommended Paxtine in their private correspondence with women, which proves its superiority. Women who have been cured say it is "worth its weight in gold." At druggists. 50c. large box, or by mail. The Paxton Toilet Co., Boston, Mass.

L. & N. TIME CARD.

Time of arrival of trains passing through and departure of trains originating at Earlington.

Effective Sunday, Jan. 1, 1914

NORTH BOUND.	
No. 92	6.26 a. m.
No. 52	11.13 a. m.
No. 94	8.05 p. m.
No. 54	11.27 p. m.
No. 44	3.55 p. m.
No. 90	5.40 p. m.
SOUTH BOUND.	
No. 53	4.35 a. m.
No. 95	7.42 a. m.
No. 51	4.26 p. m.
No. 93	10.55 p. m.
No. 91	8.48 a. m.
No. 45	11.35 a. m.

No. 44 and 45 Sunday only. No. 45 does not run South of Earlington.

INTERURBAN TRAINS.

NORTH BOUND.	
No. 106	7.42 a. m.
No. 108	2.00 p. m.
No. 110	5.02 p. m.
SOUTH BOUND.	
No. 105	7.00 a. m.
No. 107	12.55 p. m.
No. 109	3.10 p. m.
No. 111	6.10 p. m.

No. 111 does not run South of Earlington.

M. H. & E. TIME CARD.

M. H. & E. time card went into effect Sunday, Jan. 10, 1914.

No. 112 leaves......5:45 a. m.
No. 113 arrives....3:30 p. m.
112 and 113 daily except Sunday.

I. C. R. R. TIME CARD

Time of departure of Illinois Central trains from Nortonville, Ky.

NORTH BOUND.	
No. 102	1.28 p. m.
No 104	3.30 a. m.
No. 122, local pass.	10.45 a m.
No. 136, local	6:36 p. m.
SOUTH BOUND	
No. 101	4.08 p. m.
No. 103	2.03 a. m.
No. 121, local pass.	1.28 p. m.
No. 135 local pass	5.53 a. m.

Worlds News in Tabloid

Sir Cecil Spring-Rice and Secretary Bryan were in conference regarding the formulation of a peace treaty between the United States and Great Britain similar to those the Secretary already has negotiated with eleven countries.

A stir was created in the National House in connection with a demand that a part of Representative Hobinson's salary be held up under an old law for the "docking" of Congressmen when away from Washington.

Hans Schmidt, now on retrial for the murder of Anna Aumuller, sought to have another women insure her life under the name of Anna Aumuller, according to testimony.

Religious instruction of public school children by approved teachers of religion was discussed by the General Board of Religious Educators of the Protestant Episcopal Church.

State taxation officers of Cuyhoga county O., made a formal demand John D. Rockefeller that he pay $12,000,000 taxes for the current year. His fortune is estimated at $900,000,-000.

Classified Federal employes allied with suffrage organizations were warned that they would be liable to removal under the civil service laws if they become active politically.

Representatives of the State Bankers' Association appeared before the Kentucky Senate in opposition to the bill providing for guaranteed deposits.

Two hundred or more witnesses will be ready to testify in behalf of the miners when the congressional investigation begin their hearings.

It is believed in Washington that both United States District Attorneyships in Kentucky will be filled with Democrats by next April.

William Rapp promises interesting testimony in his contest of the divorce suit brought by his wife, Mme. Ernestine Schumann-Heink.

President Yuan Shi-Kai dissolved the district councils of the provinces of China as another step to destroy popular government.

Five women of Volo, Ill., accused of "riding" Mrs. John Richardson on a rail, were fined $1.00 each.

Skin Blemishes Caused By Germs

Germs get under the skin or in a broken place, and it is hard to get rid of them. Pus sores or pimples follow.

DR. BELL'S
Antiseptic Salve

soon destroys these germs and keeps them clean and healthy until nature heals. Use it on the face, lips, in the nose, anywhere, for it is CLEAN, PURE AND HEALING.

"Tell It By The Bell"

DAILY
Courier - Journal
AT HALF PRICE

DURING

JANUARY
FEBRUARY

The Semi - Weekly Bee

has made a special arrangement whereby the Daily Courier-Journal can be furnished one year for $3.00, six months $1.75, by mail (Sunday not included) to all persons who will give their orders to us during the months named above. Better still, you can have the Daily Courier-Journal and THIS PAPER one year each

For Only $3.50

After February 28, 1914, the price of the Daily Courier-Journal alone is $6.00 a year. Take advantage of this special Bargain offer at once and REDUCE THE HIGH COST OF LIVING.

To Get Advantage of this Cut Rate, Orders Must Be Sent Us, Not to the Courier-Journal

Semi - Weekly Bee

THE BEST DRUGS

Perhaps the general public does not realize any difference in drug quality beyond the power to relieve illness.

But your doctor knows.

He knows that there are drugs just as superior one brand to another as there are poor and good grades of food or clothing.

The drugs we carry are the very best science produces.

We guarantee this.

Ask your doctor to find out the charactor of the drugs we use in his prescriptions and he will tell you this surely is the proper place to buy medicines.

St. Bernard Mining Co.
INCORPORATED
DRUG DEPARTMENT

SUBSCRIBE FOR THE BEE!

HIGH ART CLOTHING · STROUSE & BROS. · HIGH ART SHOES

EVANSVILLE, IND.

STROUSE & BROS · EVANSVILLE IND

OVERCOATS REDUCED

Overcoat prices and the Thermometer are on the "down Grade." You can get the overcoat you want now, and not exceed your price. The higher in price you go the higher the type of overcoat you get, at a proportionately reduced price.

$10.00	Overcoats	$ 7.95
$12.50	Overcoats	9.95
$15.00	Overcoats	11.95
$16.50	Overcoats	13.15
$18.50	Overcoats	14.75
$20.00	Overcoats	15.95
$25.00	Overcoats	19.95
$30.00	Overcoats	23.95
$40.00	Overcoats	31.95
$50.00	Overcoats	47.95
$80.00	Overcoats	63.95
$110.00	Overcoats	87.95
$120.00	Overcoats	95.95

YOU SELECT FROM THE NEWEST.

Overcoat fabrics and winter weights, knee length, with or without belts, shawl vvlvet or seif collars, box or form fitting backs all colors.

Fur collared and Fur-lined Overcoats of special makes and designs.

Men's and boys' suits subject to the same reductions Specialized sales in our Furnishings Hat and Shoe sections.

HIGH ART FURNISHING · MAIL ORDERS SENT·PROMPTLY BY PARCEL POST AT OUR EXPENSE · WE REFUND RAILROAD FARES ACCORDING TO MERCHANTS REBATE PLAN · HIGH ART HATS

The man who whispers down a well
About the things he has to sell
Will never reap a crop of dollars
Like he who climbs a tree and "hollers."

News of the Town

WANTED—Ladies' and children's underclothes to make, also sheets and pillow slips.

MRS. EMMA A. BROWN

Mrs. G. E. King and daughter Thelma, were in Madisonville Wednesday.

Miss Margaret Mitchell, of this city, was in Madisonville Wednesday.

Miss Bartie Jennings made a trip to the county seat Wednesday afternoon.

Amplis, the little son of Mr. and Mrs. Jas. I. Brown, has the mumps.

Little Ruth Clark is on the sick list.

Mrs. Ed Heafer was in Madisonville shopping Thursday.

Mrs. Davis, of Depoy, is visiting her daughter, Mrs. Henry Wyatt of this city.

Mr. and Mrs. Frank Giannunni, Jr. who have been visiting relatives in Dixon, have returned to Earlington.

P. W. Starks, of Evansville, was here Wednesday on business for the L. & N.

Er. Ed. Beal, conductor from Evansville, is off the "Little Dixie" train for an indefinite length of time owing to the serious illness of Mrs. Beal. She is a sufferer of cancer and the doctors have no hopes for her recover.

FOR RENT—One five-room house Good location. For particulars call Mrs. H. W. Rogers.

Mrs. Kate Williams, of Madisonville, was in town today.

Mr. and Mrs. Jim Parker left this morning for Hopkinsville.

N. O. Whitford was in Madisonville yesterday.

Miss Fern Nichols who for some time past has been connected with the firm of Cansler & Maloney, has resigned her position, much to the regret of her many friends.

Mr. Whitsell, of Slaughtersville, has purchased the stock of groceries from Mrs. McEuen and will run this business in the future. Mr. Whitsell expects to keep a first-class line of goods on hands at all times and solicits a portion of the Earlington people.

Mrs. Harp Nourse, of this place, is visiting friends in Madisonville.

Jno. W. Logsdon, of Evansville, was here Wednesday on business.

Robt. Nourse is at home with the mumps, having been sick since Sunday.

Colby Brown, Jr. is detained from school this week with the mumps.

Sarah Beth, the little daughter of Mr. and Mrs. Geo. Mothershead, is ill with the mumps.

Little Miss Pearl Walker, who has the mumps, is getting along nicely.

Mrs. Harriet Browning of this city, was in Madisonville Friday.

Roy Davis was in Madisonville Thursday on business.

Robt. Featherston spent a few hours in the county seat Thursday.

Misses Essie and Effie Clark of Hopkinsville, will spend Saturday and Sunday with Miss Mabel Browning.

Chas. Truempy, who has been visiting friends and relatives in Cannelton, Ind., has returned to Earlington.

E. L. Wise, who has been in Florida for several days, has returned.

"The Ten" met with Miss Ruth Daniels Tuesday night.

NOW HER FRIENDS HARDLY KNOW HER

But This Does Not Bother Mrs. Burton, Under the Circumstances.

Houston, Texas.—In an interesting letter from this city, Mrs. S. C. Burton writes as follows: "I think it is my duty to tell you what your medicine, Cardui, the woman's tonic, has done for me.

I was down sick with womanly trouble, and my mother advised several different treatments, but they didn't seem to do me any good. I lingered along for three or four months, and for three weeks, I was in bed, so sick I couldn't bear for any one to walk across the floor.

My husband advised me to try Cardui, the woman's tonic. I have taken two bottles of Cardui, am feeling fine, gained 15 pounds and do all of my housework. Friends hardly know me, I am so well."

If you suffer from any of the ailments so common to women, don't allow the trouble to become chronic. Begin taking Cardui to-day. It is purely vegetable, its ingredients acting in a gentle, natural way on the weakened womanly constitution. You run no risk in trying Cardui. It has been helping weak women back to health and strength for more than 50 years. It will help you. At all dealers.

Write to: Chattanooga Medicine Co., Ladies' Advisory Dept., Chattanooga, Tenn., for *Special Instructions* on your case and 64-page book, "Home Treatment for Women," sent in plain wrapper. E69-B

Miss Lanna Boyd, of Crofton, is in the city visiting her sister, Mrs. M. E. Tweedel.

Urey Craig, of Birmingham, Ala., is in town visiting old friends.

Mrs. N. E. McKinnon and sister Mrs. Moore were in Madisonville yesterday shopping.

Mrs. Tom Coleman, of this place, was in Madisonville yesterday.

Ivan Springfield left today for Elmitch.

Mrs. Roger Clark spent Thursday in Madisonville.

Geo. J. Merry, of Nashville, made this town a business visit this week.

Mrs. J. D. Meachem and Mrs. Elmet Lynn spent Friday in Madisonville.

Mesdames D. M. Evans and John Robinson were in Madisonville Thursday.

Mrs. E. R. Barnett was in Madisonville Thursday.

Miss Ethel Renshaw, of Hopkinsville, is visiting the family of John Cansler.

Frank Coil of Madisonville, was in the city several days this week on business.

Miss Emma Sparrow, of Nash- who has been visiting her aunt, Mrs. Hale, has returned home.

P. W. Stark, L. & N. Roadmaster, of Evansville, was in the city this week on business.

Eugene Oldham was in Mortons Gap Thursday night.

Mrs. Charles Moore, who has been visiting her sister, Mrs. N. E. McKinnon for several days has returned to her home in Memphis, Tenn.

A. M. Hyman, traveling salesman of Laurer & Co. of Cincinnati, was in the city several days this week calling on his trade.

Miss Laura Fenwick left this week for Howell where she will spend several weeks with relatives.

Remember the services at the M. E. Church, South on Sunday evening. The Junior Mission Band will have charge.

Borrowed or Stolen; From St Bernard's private Stable, Texas Saddle—suitable reward if returned—if stolen, $20.00 reward for conviction of the thief. James R. Rash.

A Texas Wonder

The Texas Wonder cures kidney and bladder troubles, dissolves gravel, cures diabetes, weak and lame backs, rheumatism and all irregularities of bladder troubles, removing gravel, the kidneys and bladder in both men and women. Regulates bladder troubles in children. If not sold by your druggists will be sent by mail on receipt of $1.00. One small bottle is two months treatment and seldom fails to perfect a cure. Send for testimonials from Kentucky and other States. Dr. E. W. Hall, 2926 Olive St., St. Louis, Mo. Sold by druggists.

Earlington Bridge Club.

Mrs. G. C. Atkinson, entertained the Card Club on last Friday afternoon. Only one club member was absence, Mrs. Alford Wayine in her place. Mrs. Smith made the best score, not losing a single game. Mesdames Rule, Kline Atkinson and Davis, lead in the last score.

Delicious refreshments were served during the social hour.

RIZPAH SHRINE

To Have Big Doings in Madisonville March 2nd

Rizpah Temple will have a large, full grown and well developed class to cross the hot sands on the 2nd of March next. They have succeeded in getting a splendid show for this occasion "The Modern Eve." There will doubtless be something doing on this occasion and great preparations are being made.

BORN—To Mr. and Mrs. Jess Witherspoon last week, a fine ten pound boy, Mother and child are getting along nicely.

Lamp Caused Bad Fire

Paris, Ky.,—The drug store of Chas. E. Butler & Co., in Main street, was badly damaged by fire following the explosion of a kerosene lamp, and for a time it was feared that a large portion of the business section of the city would be destroyed.

Cures Old Sores, Other Remedies Won't Cure. The worst cases, no matter of how long standing, are cured by the wonderful, old reliable Dr. Porter's Antiseptic Healing Oil. It relieves [illegible]

Only a Day and Night to New Orleans

......WHAT IT WILL COST TO SEE......

MONDAY February 23 ARRIVAL OF REX 2.00 p. m., and Proteus Parade AT NIGHT

Mardi Gras

The Two Big Days—February 23 and 24

New Orleans	Mobile	Pensacola
$19.70	$16.85	$16.85

ROUND TRIP FROM MADISONVILLE

TUESDAY February 24 PARADE OF REX 10 a. m., and Comus Parade AT NIGHT

Tickets on Sale Daily February 17 to 23 Inclusive

SLEEPING CAR FARE $4. TO $4.50 EACH WAY

EXTENSION LIMIT ON TICKETS TO MARCH 23.

TO APPROXIMATE TOTAL COST FOR THE ROUND TRIP.

Estimate for five days board and lodging at $1.00 per day in best private homes, or $2.00 per day at good hotels, to which add the above railroad and Pullman fares. Apply to L. & N. Agent for printed list of Rooming Houses and Hotels.

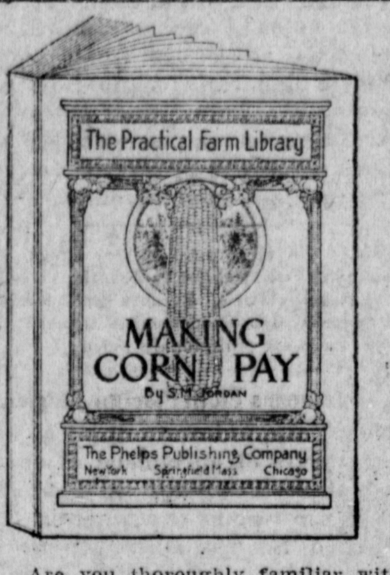

$125.00 FOR ONE DAY'S WORK

Would you consider 250 bushels of corn good pay for a day's work? Would five bushels per acre more on your yield pay for gathering your seed from the field instead of selecting it from the crib? In other words, if you plant 50 acres to corn, one day's work will yield you $125.00—pretty good wages for gathering corn!

When you plant your seed corn, do you know whether it will grow or not? Do you know how to properly select and test so as to get the largest production? You cannot afford to farm good land to corn unless you make it produce every stalk and every ear that it is capable of growing.

Have you ever had your crop of corn injured more or less by drouth? Do you know that the depth of plowing and the methods and efficiency of cultivation determine in a large degree the moisture supply of your corn crop? *Making Corn Pay* tells you just how to get best results.

Are you thoroughly familiar with the principles underlying the choice of planting methods? Corn on bottom land is often drowned and on hillsides is often washed out by the dashing rains because the methods of planting were not suited to the conditions. Each method has its advantage.

How many times should corn be cultivated? Do you understand the principles underlying this all important question? The difference between a full crop and a half crop and between a half crop and none at all may depend upon one or two extra cultivations. Sam Jordan, the author, has had more experience in the subject of cultivation than any man in the corn belt, and tells in this book what he has learned about cultivating.

Can you afford to raise corn on land worth $200.00 an acre and then waste 30 to 40% of the crop? Many do this, husking the corn in the field, leaving the stalks standing. Sam Jordan tells in this book how to make 40% extra profit through the use of the silo and the corn binder. Do you know how?

CONTENTS

	Chapter
Production of Seed	1
The Corn-Breeding Plat	2
Seed Testing	3
The Seed Bed	4
Varieties and Color of Corn	5
Planting Methods	6
Methods of Dropping	7
When and How Thick to Plant	8
Cultivation	9
Tools Employed in Cultivation	10
Harvesting	11
Economy in Harvesting	12
Other Crops with Corn	13
Increasing the Fertility While We Grow Corn	14
Corn as a Feed	15
Enemies of Corn	16
Selecting Corn for Show	17
Corn Contests	18
Fertilizers for Corn	19

Land good enough to grow corn is worth a lot of money and should be worked to its full normal capacity. When you can produce a maximum crop of corn as your main season's work and then a subsidiary crop of rape, soy beans or cowpeas on the same ground at the same time, not shortening your corn yield or depleting your soil, but adding an element most soils need, is it not a profitable practice to do so?

Insects cut down the corn yield more than any other factor, except in years of exceptional drouth. How much do you really know about the many pests which prey upon your corn crop and cut into your legitimate profits? You should know the bugs that cause the injury and what to do about it. This book will tell you.

Undoubtedly you have paid out sizable sums of money for fertilizers. Are you absolutely sure that you use the right kind? Maybe this one chapter on Fertilizers would show you the way to cut in two your expense for fertilizers, adding that much to your profits the coming season.

MAKING CORN PAY is written by S. M. Jordan, Director of the Pettis Co. (Missouri) Bureau of Agriculture. In Missouri, Sam Jordan is more than a citizen—he is an institution, unique, and in a class by himself. Sam Jordan knows corn as few men do, and what is more important, knows how to tell about it, so that others may profit by his experience. This he has done in the book on "MAKING CORN PAY."

He has not attempted an elaborate treatise on the scientific phases, but has written a book that should prove wonderfully interesting, helpful and inspiring to the average corn grower. To follow the teachings of this book means bigger profits for every grower of corn.

Make the Farm Pay Better—Read Farm and Home

Every successful man profits by the experience of others—this is just as true on the farm as in any other walk of life. Each issue of this "National Magazine of Rural Life" tells you what the other fellow is doing—what improvements he is making, to make the farm more profitable, and attractive.

FARM AND HOME editors are practical farmers—live on farms and meet the same problems that our readers do; thus they know from actual experience just what will interest the **real** farmer, and every member of his family.

Special articles by well-known recognized authorities are featured in each of its 24 issues, each article being illustrated, and treating on some special phase of farm work, which is especially interesting at the time of publication.

For instance, do you know how much difference there should be between the churning temperature in summer and in winter—and just how to wash, work and salt the butter to make it a rich, sweet and toothsome product, which brings top prices? A special article in FARM AND HOME recently answered all of these questions—and more too.

If you had 400 bushels of corn fit for hog and horse feed, would you husk it, or put it in the silo with the fodder? Do you know whether it pays better to put heavily eared corn in the silo or to husk it? It is a disputed question among farmers, but an experience of a Wisconsin man, recently published in FARM AND HOME, shows where he lost over $200.00 worth of corn and 3,500 pounds of other grain by not knowing just what to do. Can you profit by his experience?

For thirty-four years FARM AND HOME has been steadily growing in value and popularity, until now it has over six hundred thousand subscribers. A year's numbers contain between seven and eight hundred pages; an average of thirty pages to each of its twenty-four issues. It is published in two editions—eastern and western—the western edition being edited in Chicago. Thus while national in character, it carefully takes care of the peculiarities of the eastern and western territory, as well as a distinctly local paper. **Regular Price Fifty Cents a Year**

YOU GET BOTH the Book "MAKING CORN PAY" and FARM AND HOME (one year)

With Your Subscription to

Semi-Weekly Bee

Rooted in the Human Heart.

There is a smell in our native earth better than all the perfumes in the east. There is something in a mother, though never so [illegible], that the children [illegible] her than [illegible] strangers, let [illegible] hospitable.—Lord Halifax.

Bishop Not Qualified.

Comments by the bishop of London (Dr. Ingram) on the falling birth-rate were quoted by counsel in a case in the Clerkenwell county court, when Judge Cluer remarked: "What has the bishop to do with it? He is not married. Example is better than precept."

Tombstone as a Barometer.

Upton, near Peterborough, one of the smallest parishes in England, numbering only fourteen houses, possesses a mysterious tombstone of black marble, which emits a damp ooze in patches when it is about to rain. It is regarded in the village as an infallible barometer.

In Our New Patent "Easy-Opening-Box" "Twist the Coin"

2 IN 1 SHOE POLISHES

Popular Polishes Black, Tan and White 10c

THE F. F. DALLEY CO., LTD., BUFFALO, N. Y. HAMILTON, ONT.

POULTRY POSTMORTEMS IMPORTANT.

A postmortem is often a key that solves a poultry disease puzzle.

The knife opens a fowl like a book, and one may read its contents.

But this source of knowledge is abhorrent to some and neglected by many poultry raisers, and thus a plague oft kills a flock, a hereditary disease is transmitted down the line and diseased fowls may be sold and eaten.

Some diseases show few external symptoms. Internal tumors, for instance, seldom show an outside indication and may affect a whole flock if early victims are not opened.

Turkey raisers especially seldom make postmortems.

We have known whole flocks to be destroyed when opening the first carcass would have given the clew and showed that a simple change of feed, quarantine or keeping the big birds from the grain fields would have saved the majority.

Photo by C. M. Barnitz.

TURK READY FOR POSTMORTEM.

Turkeys have few troubles, chief being indigestion, blackhead and tapeworm. With the exception of acute indigestion, whose cause may be generally found in contents of crop or digestive tract, ordinary indigestion and blackhead show about same external symptoms—loss of appetite, sleepiness, dragging feet, diarrhea and progressive emaciation.

Internally, indigestion generally shows sour crop and mushy, oversized, light colored liver.

In deadly contagious blackhead, liver is invariably soft and covered with bright yellow ulcers that perforate it and are full of pus and microbes. And the caeca, the forked branch at junction of large and small intestines, is swollen and full of yellow, cheesy deposit and microbes. Tapeworm is often diagnosed as something else until opening the intestine under water shows the hanging parasites. To really know poultry disease postmortems must be performed, and they are certainly easy. First keep tab of external symptoms and make this complete by adding the internal.

Nail fowl to board, pluck breast, cut through to bones at junction of neck and breast, break these bones, cut down along sides, but not too deep draw down breastbone so that upper organs are exposed, having care not to tear peritoneum or lining of abdomen until you have observed same. A postmortem should be made as soon as dead fowl is stiff and a sprinkle of carbolic solution will kill all odor and germs that might cause blood poison.

FEATHERS AND EGGSHELLS.

California is called "the pigeon fancier's paradise." The breeding season begins in January and is longer than in the east, while the lofts are inexpensive and are open except where the location is exposed to drafts.

When a newly hatched chick gets a chill it's at once a case of acute indigestion, for the absorbed yolk at once becomes an indigestible and kills. Our highbrows call this white diarrhea and declare Mother Hen deposits the microbe in the egg or on the shell. Such hot air theories afford amusement to the practical poultryman and help cushion pressing experts to kill time between pay days.

The last census gives 89 per cent of American farms credit for producing 1,591,311,371 dozens of eggs. Eggs hidden in haymows and under hogpens are not included in the report and will later report for themselves.

A postmortem on a White Leghorn revealed an immense egg, within this a layer of albumen and next an ordinary egg of perfect structure. The latter was set and hatched a normal chick.

Mixing grit with mash and compelling hungry hens to eat it is apt to gorge the gizzard with an overdose and be detrimental. Follow nature's way, and keep it before them every day.

The most popular and the heaviest eggs in Europe are produced in Denmark. They average thirty ounces per dozen and sell at a premium everywhere. As large and small eggs sell by the dozen in this country there isn't much inducement for egg farmers to produce large eggs. Eggs should be sold by weight, and this method only gives buyer and seller a square deal.

When cold, frosty mornings come fowls that are crowded soon show the bad effects of such management. They go from their sweatbox into the chill air, it cuts them to the marrow, and of course colds, catarrh, roup, result.

C. M. Barnitz.

GIRLS! GIRLS! TRY IT, BEAUTIFY YOUR HAIR

Make it Thick, Glossy, Wavy, Luxuriant and Remove Dandruff—Real Surprise for You

Your hair becomes light, wavy, fluffy, abundant and appears as soft, lustrous and beautiful as a young girl's after a "Danderine hair cleanse." Just try this—moisten a cloth with a little Danderine and carefully draw it through your hair, taking one small strand at a time. This will cleanse the hair of dust, dirt and excessive oil and in just a few moments you have doubled the beauty of your hair.

Besides beautifying the hair at once, Danderine dissolves every particle of dandruff; cleanses, purifies and invigorates the scalp, forever stopping itching and falling hair.

But what will please most will be after a few weeks' use when you will actually see new hair—fine and downy at first—yes—but really new hair growing all over the scalp. If you care for pretty, soft hair and lots of it surely get a 25 cent bottle of Knowlton's Danderine from any druggist or toilet counter, and just try it.

THOUGHTS FOR THE DAY

There's never a rose in all the world
But makes some green spray sweeter;
There's never a wind in all the sky
But makes some bird wing fleeter.

There never a star but brings to Heaven
Some silver radiance tender;
And never a rosy cloud but helps
To crown the sunset splendor.
No robin but may thrill some heart
His dawnlight gladness voicing;
God gives us all some small sweet way
To set the world rejoicing.

There's only one law and only one God;
For all things under the sun—
The sea and the sand and the wind blown soul.
And the God and the law are one.
And whatever the law and the God be named
By being like you and me.
They speak supreme in that cosmic voice
Which men call Harmony.

—Albert Bigelow Paine

DEAD QUIET

The little chap was playing "store"
Along with other boys;
And as they romped around the floor
They made a lot of noise.
"Keep the store quiet," mother said.
The little chap was wise,
"All right," quoth he, "we'll just pretend
That we don't advertise."

—Pittsburgh Post.

True to Nature.

The tots in a primary class in sense-training were imitating anything they shoose. When it was Hazel's turn, she stepped into the center of the room and wriggled her body from side to side. No one could guess what she was impersonating, so she was asked to explain. "Why," she said, "I was a little dog wagging its tail."

Suspending Sentence Menace

Frankfort, Ky.—The court of appeals held that the practice of suspending sentence in misdemeanor cases is not merely a failure to enforce the law, but it encourages crime and is a menace to good government.

Are You a Woman?

Take Cardui

The Woman's Tonic

FOR SALE AT ALL DRUGGISTS

P4

FALLING OFF IN SUPPLY OF MEAT.

Shown in Official Figures and Causes Set Forth By Government.

Washington February 2.—Shortage of meat animals in the United States was strikingly demonstrated by comparative figures made public yesterday by the Department of Agriculture. The report showed that there are nine less beef cattle, seven less sheep and three less hogs now for each 100 persons in the country than there were in 1910. This means that it would take 18,259,000 more cattle, sheep and swine to give the present population the same supply that the census of 1910 showed to exist.

The scaricity of meat animals is attributed by department experts to the encroachment of farms upon range territory, lack of a proper range leasing law, shortage in the corn and forage crop in Kansas, Nebraska and Oklahoma, increase in the value of land and higher cost labor and stock feed and in stock raising on farms in the East and South, because of poor marketing facilities, the temptation to sell live stock at prevailing prices and enormous loses from hog cholera.

Many ills come from impure blood. Can't have pure blood with faulty digestion' lazy liver and sluggish bowels, Burdock Blood Bitters, is recommended for strengthening stomach, liver and bowels and purifying the blood.

Specimens From Foreign Jungles.

New York, February 2.—Two consignments of specimens of animal life slain in foreign jungles have been received by the American Museum of Natural History here—one from Theodore Roosevelt in South America and the other from Paul J. Rainey in British East Africa. By a coincidence the consignments from two sides of the globe arrived almost simultaneously.

The Roosevelt and Rainey expeditions are included among the twenty-three which made 1913 the greatest year of exploration in the museum's history according to the forty-fifth annual report of the institution, to be presented to the trustees to-morrow.

WHEN YOU'RE SICK YOUR WAGES STOP

You know what that means—mesery—worry—big bills—debt!

You know you can't afford to get sick. Keeping in good health means food and clothing for you and your family. It is up to you to take care of yourself. It is up to you, whenever you don't feel right, to take something to make you right, to strengthen you, build you up. ward off worse sickness—protect you and your family. That thing we have in Rexall Olive Oil Emulsion. In offering it to you, we protect you against money-risk, by personally promising you that, if it does not restore your health, we will give back your money without word or question. We believe it is the best builder of health, energy and strength you can get. It is helping many of your neighbors. If it don't help you we will give back your money.

Rexall Olive Oil Emulsion is composed principally of pure Olive Oil and Hypophosphites. Each has long been endorsed by successful physicians. Here they are for the first time combined. The result is remarkable nerve, blood and strength building remedy that is both food and medicine. For all who are nervous, run-down and debilitated—no matter what the cause; for old people; for convalescents; for puny children, we know of nothing that will give health and strength as quickly as Rexall Olive Oil Emulsion. It is a real builder of good blood, strong muscles, good digestion. Pleasant to take, it contains no alcohol or habit-forming drugs. If you don't feel well economize both money and strength by beginning today to take Rexall Olive Oil Emulsion. Sold only at the Rexall Stores, and in this town only by us, $1.00 St. Bernard Mining Co., Incorporated, Drug Department.

For Weakness and Loss of Appetite
The Old Standard general strengthening tonic, GROVE'S TASTELESS chill TONIC, drives out Malaria and builds up the system. A true tonic and sure Appetizer. For adults and children. 50c.

READ THE KENTUCKIAN

RYLAND C. MUSICK, Editor

Are you interested in your State, her resources, her successes and failure, her men and women, and do you enjoy reading Kentucky stories poems and peculiar bits of history?

$1.00 PER YEAR

SEND FOR SAMPLES

THE KENTUCKIAN

Lexington, Kentucky

When answering this advertisement mention that you saw it in the Bee.

10 CENT "CASCARETS" STRAIGHTEN YOU UP

No Sick Headache, Bilious Stomach, Coated Tongue or Constipated Bowels by Morning

Get a 10-cent box now.

Turn the rascals out—the headache, biliousness, indigestion, the sick, sour stomach and foul gases—turn them out tonight and keep them out with Cascarets.

Millions of men and women take a Cascaret now and then and never know the misery caused by a lazy liver, clogged bowels and an upset stomach.

Don't put in another day of distress. Let Cascarets cleanse your stomach; remove the sour, fermenting food; take the excess bile from your liver and carry out all the constipated waste matter and poison in the bowels. Then you will feel great.

A Cascaret tonight straightens you out by morning. They work while you sleep. A 10 cent box from any drug store means a clear head, sweet stomach and clean, healthy liver and bowel action for months. Children love Cascarets because they never gripe or sicken.

How to Prevent the Tobacco Split Worm.

Washington, D. C. Feb. 2nd. Transplant the tobacco crop as early as possible in order to mature it before the appearance of the most destructive generation of the tobacco split-worm, advises bulletin No. 59 of the Department of Agriculture, in making recommendation for the control of this worm. When the early infectation is very severe, prime off and destroy the infected leaves; destroy all tobacco stubble as soon as the crop is harvested to prevent the breeding of a hibernating generation; clean up and destroy all trash in and around fields and tobacco barns; do not follow potatoes by tobacco if the infectations of tobacco has been more severe in such cases than where different rotation was followed; grow potatoes as far as possible from tobacco fields.

In Cuba and the United States the split worm is known on tobacco as a leaf-miner only. Only the older tobacco leaves are affected unless the investation is very severe; and in these, the lower leaves, grayish irregular blotches are produced, which later turns brown and becomes fragile so that the tobacco is unfit for wrappers. At Clarksville, Tennessee, where the infectation is very slight, the larva in most cases begins work in the "ruffles" along the midrib and they afterward migrate and form mines in various parts of the leaf.

Peculiar After Effects of Grip This Year

Leaves Kidneys in Weakened Condition

Doctors in all parts of the country have been kept busy with the epidemic of grip which has visited so many homes. The symptoms of grip this year are often very distressing and leave the system in a run down condition, particularly the kidneys which seem to suffer most, as almost every victim complains of lame back and urinory troubles which should not be neglected, as these danger signals often lead to dangerous kidney troubles. Druggists a large sale on Dr. Kilmer's Swamp-Root which so many people say soon heals and strengthens the kidneys after and attack of grip. Swamp-Root is a great kidney, liver and bladder remedy, and, being a herbal compound, has a gentle healing effect on the kidneys, which is almost immediately noticed in most cases of those who try it. Dr. Kilmer & Co., Binghampton, N. Y., offer to send a sample size bottle of Swamp-Root, on receipt of ten cents to every suffer who requests it. A trial will convince any one who may be in need of it. Regular size bottles 50cts. and $1.00. For sale by all druggists. Be sure to mention this paper.

Cold Wave Saves Fruit

Henderson, Ky.—A cold wave saved the fruit crop of Western Kentucky from imminent peril. Fruit growers were fearful of the warm weather, believing that a few more days would bring the buds to a point where they would be killed by later freezes.

Simple Headache Remedy.

A nervous headache may frequently be cured by several slices of lemon in a cup of strong tea and a bilious headache is almost invariably put to rout by a tablespoonful of lemon juice in a cup of black coffee.

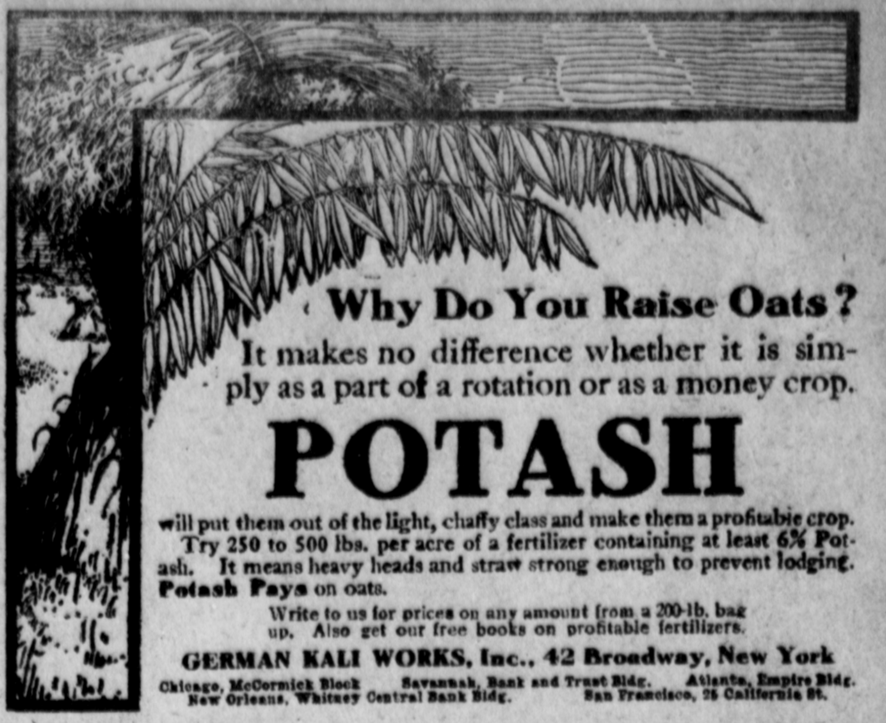

The Newspaper Exchange

There is no section of the newspaper that comes home closer to where people live than the classified advertising. No matter how much more important theoretically the news from Mexico may be, the fact that your neighbor has offered his house for sale at a certain price touches you much more closely.

From these columns you read the intimate story of the town's daily life. The housewife is curious to know who is advertising for positions as servants. Working people want to know who is asking for help. People who own or who wish to buy or rent real estate are interested in the pending transfers. It is hard to find a class of people who do not follow these notices week by week.

Hence it is perfectly astonishing how many answers are often received from a simple little insertion in the To Rent, For Sale and Want columns. Anything you can do by personal inquiry is multiplied a hundred fold by the press.

Some people will put in hours or days and time worth dollars, running around and making inquiries haphazard, when they want to rent a place or sell some property. Meanwhile a few nickles or dimes spent in the newspaper would reach a hundred fold more people. Usually the man whom you expect to interest has other ideas, while newspapers bring inquiries from strangers and sources that would never occur to you.

This kind of advertising permits the buyer to get the best price, because he learns whether there is to be any competition. It gives the seller the most advantageous trade, because he finds whether there is really to be a demand.

In many places farmers are already doing a good business through parcel post by newspaper advertising. They are developing a trade that would rather pay a special price than buy through middlemen. The classified advertising is a time saver and a money earner.

BREAKS A BAD COLD IN A JIFFY! TRY IT

"Pape's Cold Compound" Ends Cold and Grippe in a few Hours—Don't Stay Stuffed-up

You can end grippe and break up a severe cold either in head, chest, body or limbs, by taking a dose of "Pape's Cold Compound" every two hours until three doses are taken.

It promptly opens clogged-up nostrils and air passages in the head, stops nasty discharge or nose running, relieves sick headache, dullness, feverishness, sore throat, sneezing, soreness and stiffness.

Don't stay stuffed-up! Quit blowing and snuffling! Ease your throbbing head—nothing else in the world gives such prompt relief as "Pape's Cold Compound," which costs only 25 cents at any drug store. It acts without assistance, tastes nice, and causes no inconvenience. Be sure you get the genuine.

Itching, torturing skin eruptions disfigure, annoy, drive one wild. Doan's Ointment is praised for its good work. 50c at all drug stores.

EXPRESS COMPANIES ARE PLANNING ECONOMIES

Say The New Low Rates Make the Step Necessary

New York, Feb. 3.—Executive officials of the five big express companies met today to consider economies of operation, which they will be necessitated by the reduction of rates which went into effect today upon the order of the Interstate Commerce commission. Speaking for all the companies, F. F Flagg, first vice president of the American Express companies, said:

"The companies felt that the adoption of such greatly reduced rates must be viewed with the gravest apprehension as to the outcome. They are, however, confronted with three alternatives: First an appeal to the courts; second the dissolution of the companies through liquidation; or the giving of a fair trial to the low rates. But with a realization that the express service is essential to the commercial interests of the country and that the shipping public was entitled to the protection afforded by the continuance of the express service provided the new conditions would afford a just remuneration to the express companies, they desided upon an earnest effort to make a success of the new rates."

Everybody's friend—Dr. Thomas' Eclectic Oil the great household remedy for toothache earache, sore throat, cuts, bruises, scalds. Sold at all drug stores. 25 and 50c.

Receives Nephew by Parcel Post

Wellington, Kan., Feb. 6.—Mrs. E. H. Saley, of this city received her two-year-old nephew by parcel post this week from his grandmother in Stratford, Okla., where he had been left for a visit three weeks ago. The boy wore a tag about his neck, showing it had cost 18cts. to send him through the mails. He was transported 25 miles by rural route before reaching the railroads. He rode with the clerks, shared his lunch with them and arrived here in good condition.

Death of Cousin of Edgar Allan Poe

Norfolk, Va., Feb. 3.—Professor George Poe, cousin of the Poet, Edgar Allan Poe, a noted scientist and inventor, died here yesterday of paralysis aged 68. He had been mentioned for the Nobel prize for scientific attainment. In 1875 Prof. Poe liquified nitrus oxide for the first time, which was hailed as a great scientific discovery. He had held chairs of chemistry, especially as relating to gases. Professor Poe was a native of Virginia and a veteran of the Civil war. A wife, three daughters and a son survive.

Is Sickness A Sin? A Sin of Commission or a Sin of Omission? Or Both?

We transgress Nature's laws, the Liver strikes, then we omit or neglect until we ache or sicken.

Loosen the dammed-up bile. Keep it loose with the old time-tried May Apple Root, (Podophyllin.) Podophyllin with the gripe taken out is called

PODOLAX